

THE STATE OF SOUTH CAROLINA,
COUNTY OF Greenville

FILED
GREENVILLE CO. S. C.

MAY 21 12 07 PM 1948

OLLIE FARNSWORTH
R. M. C.

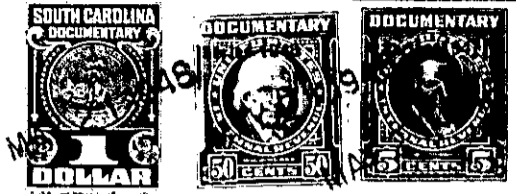

KNOW ALL MEN BY THESE PRESENTS. That I, C. J. Whitehead, Jr.,
of the County of Greenville,
in the State aforesaid, in consideration of the sum of Three Hundred and Fifty (\$350.00)
Dollars
to me
in hand paid at and before the sealing of these presents
by F. D. Bryant, and Margaret Bryant
(the receipt whereof is hereby acknowledged), have granted, bargained, sold and released, and by these
presents do grant, bargain, sell and release unto the said F. D. Bryant, and Margaret Bryant.

all that piece, parcel or lot of land in Greenville Township, Greenville

County, State of South Carolina, located on the Eastern side of Blythewood Drive, and
known and designated as Lot # 90 on Map # 2 of Camilla Park, a plat of which is
recorded in the R. M. C. Office for Greenville County in Plat Book "M" at page
85, and having according to said plat the following metes and bounds, courses
and distances to wit:

BEGINNING at an iron pin on the Eastern side of Blythewood Drive, which
iron pin is 340 feet from the Northeastern intersection of Blythewood Drive
and Welcome Avenue, Joint corner of Lots #89 and 90; and running thence with the
joint line of said lots N. 69-24 E., 223.9 feet to an iron pin, rear joint corner
of said lots; thence N. 6-42 W., 82.4 feet to an iron pin, rear joint corner of
Lots #90 and 91; thence along the joint line of said lots S. 69-24 W., 243.2 feet
to an iron pin in the line of Blythewood Drive; thence along the Eastern side of
Blythewood Drive S.20-36 E., 80 feet to the point of beginning.

THE ABOVE LOT IS SUBJECT to the building restrictions set out in the Deed
from the First National Bank of Greenville, South Carolina, as Administrator and
Trustee to R. A. Johnson, dated March 4, 1946 to be recorded.

The above described land is the same conveyed to me by
A. D. Allen on the 14th day of
April, 1947, deed recorded in office Register of Mesne Conveyance for
Greenville County, in Book 311 Page 157

TOGETHER with all and singular the Rights, Members, Hereditaments and Appurtenances to the
said Premises belonging, or in anywise incident or appertaining.

TO HAVE AND TO HOLD all and singular the Premises before mentioned unto the said
F. D. Bryant, and Margaret Bryant, their
Heirs and Assigns forever.